

LAND-MARK SURVEYING
Mark L. Miritz
Wisconsin Professional Land Surveyor S-2582

N9330 Knuteson Drive
Whitewater, WI 53190
Phone: (262) 495-3284
FAX: (262) 495-8421
LAND-MARKSURVEYING.COM

OWNER: ASHLEY N. PORTWICH
233 MARTIN STREET
SHARON, WI 53585

PLAT OF SURVEY

**LOT 22 OF BLOCK 4 OF CITIZENS
ADDITION TO THE VILLAGE OF SHARON,
LOCATED IN THE NW 1/4 OF SECTION 33,
TOWN 1 NORTH, RANGE 15 EAST, VILLAGE
OF SHARON, WALWORTH COUNTY, WISCONSIN**

PLAT RECORDED IN CABINET 3, SLIDE 49 OF WALWORTH COUNTY PLATS

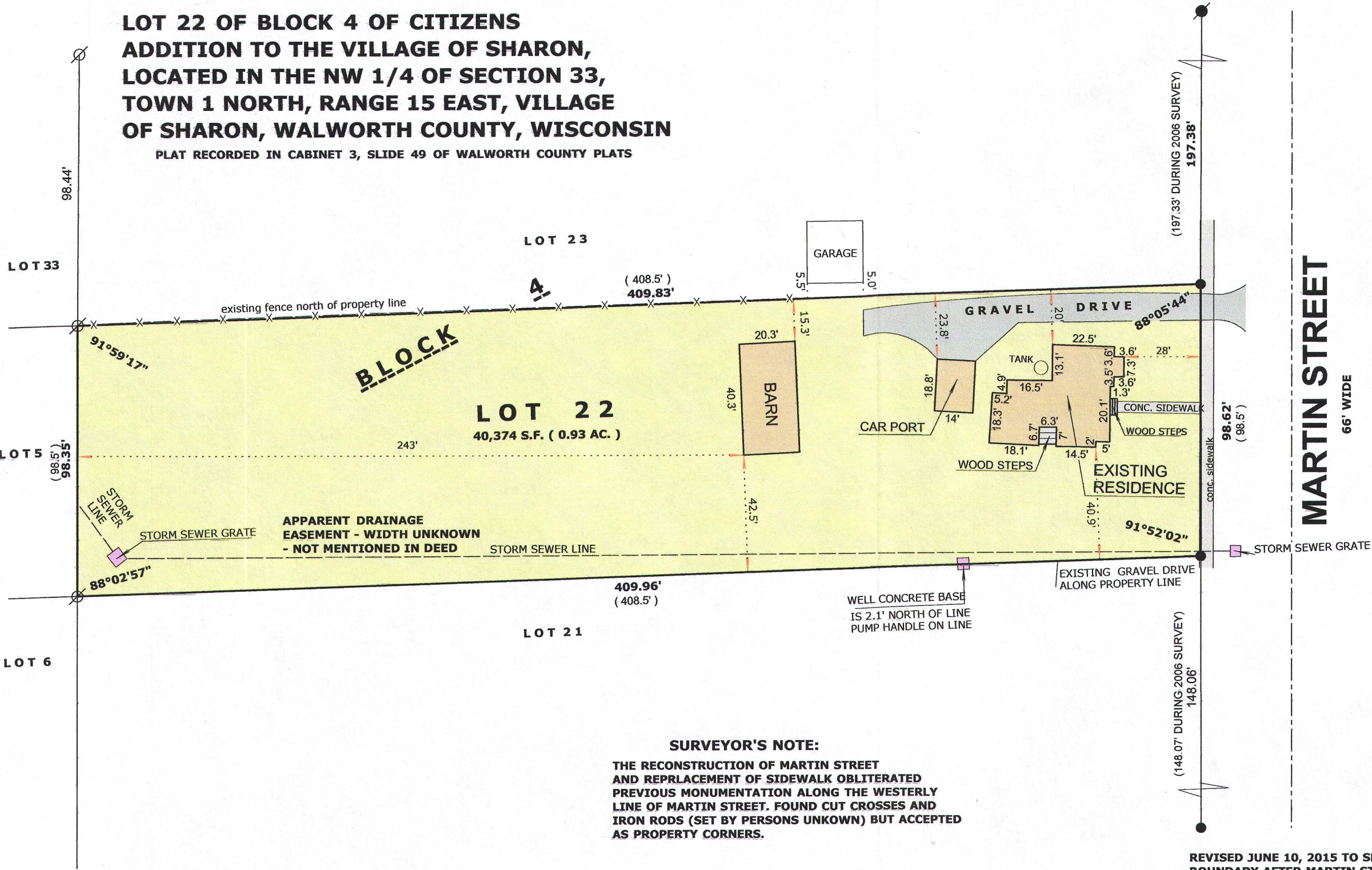

SURVEYOR'S NOTE:
THE RECONSTRUCTION OF MARTIN STREET
AND REPLACEMENT OF SIDEWALK OBLITERATED
PREVIOUS MONUMENTATION ALONG THE WESTERLY
LINE OF MARTIN STREET. FOUND CUT CROSSES AND
IRON RODS (SET BY PERSONS UNKNOWN) BUT ACCEPTED
AS PROPERTY CORNERS.

REVISED JUNE 10, 2015 TO SHOW
BOUNDARY AFTER MARTIN ST.
RECONSTRUCTION

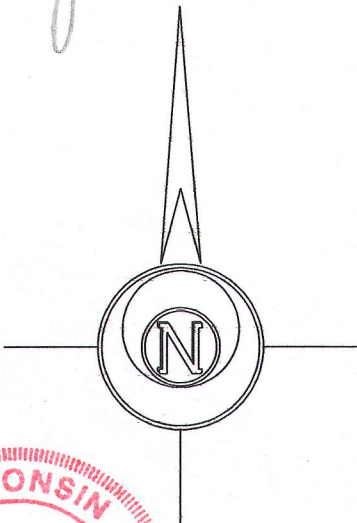
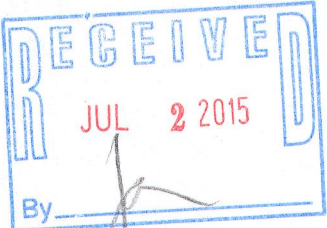

LEGEND

- ⊗ FOUND IRON PIPE
- FOUND IRON ROD
- FOUND CUT CROSS IN CONCRETE
- (x x) RECORDED AS DIMENSION
- x — EXISTING FENCE

SCALE: 1 INCH = 40 FEET

"I hereby certify that the above described property has been surveyed by me or under my direction and that the above map is a true representation thereof and shows the size and location of the property, its exterior boundaries, the location of all visible structures and dimensions of all principal buildings thereon, boundary fences, apparent easements, roadways and visible encroachments, if any."
"This survey is made for the use of the present owners of the property, and also those who purchase, mortgage, or guarantee the title thereto within one year from date hereof."

Mark L. Miritz
MARK L. MIRITZ
WISCONSIN PROFESSIONAL
LAND SURVEYOR S-2582

DATE: March 29, 2006 JOB NO. 06.315

UCA-66 008-479